

I:\48\4808278\CAD\DWG\4808278G102A.dwg Wednesday, February 18, 2009 1:11:34 PM

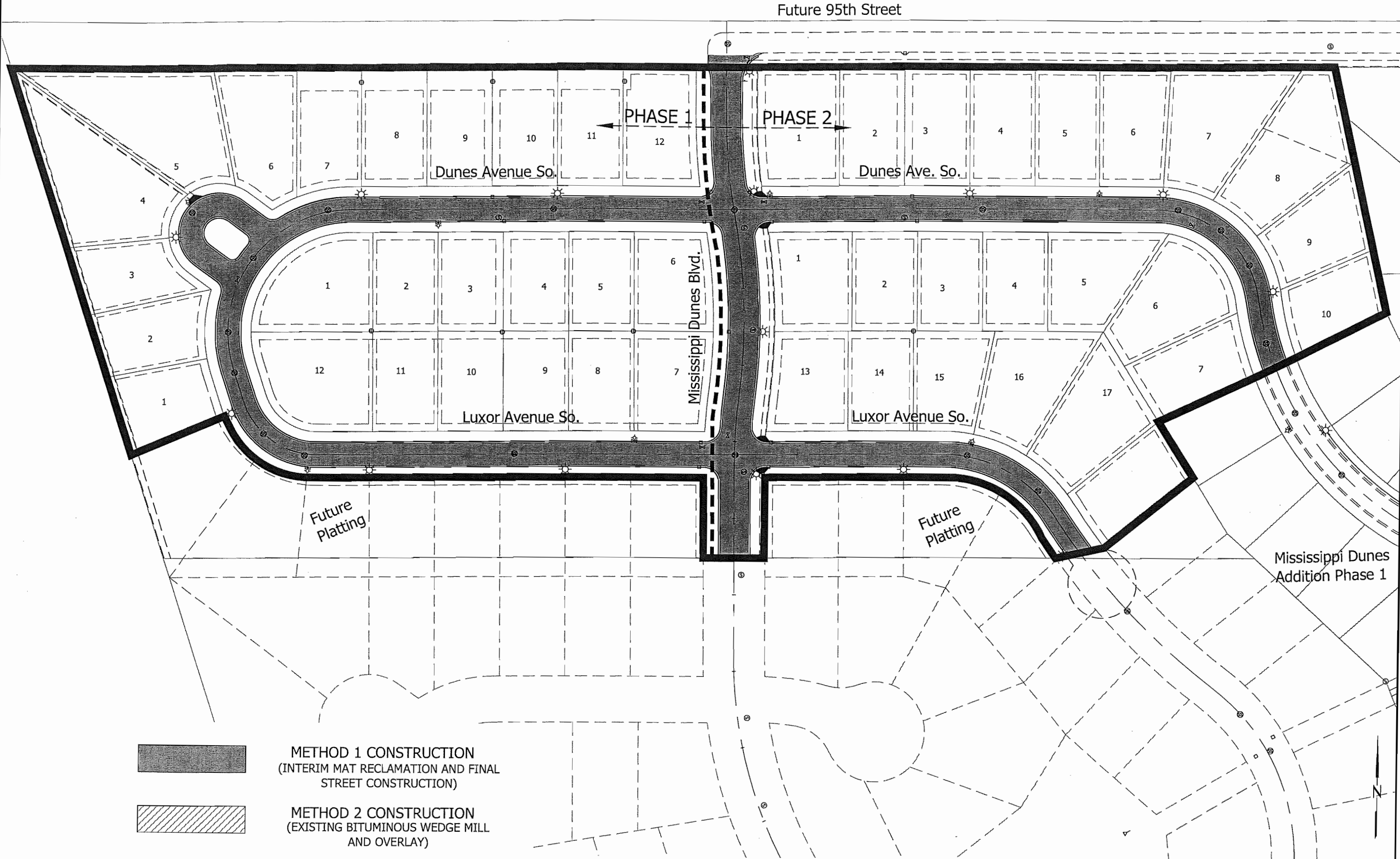

METHOD 1 CONSTRUCTION
(INTERIM MAT RECLAMATION AND FINAL
STREET CONSTRUCTION)

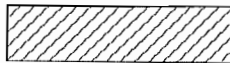

METHOD 2 CONSTRUCTION
(EXISTING BITUMINOUS WEDGE MILL
AND OVERLAY)

0 60 120
Scale in feet

| | | |
|----------|------|-----------|
| SURVEY | DATE | PROJ. NO. |
| DRAWN | DATE | 48-08-278 |
| DESIGNED | DATE | |
| APPROVED | DATE | |
| PUB | DATE | |

I HEREBY CERTIFY THAT THIS PLAN, SPECIFICATION, OR REPORT WAS PREPARED BY ME OR UNDER MY CLOSE PERSONAL SUPERVISION AND THAT I AM A DULY LICENSED PROFESSIONAL ENGINEER UNDER THE LAWS OF THE STATE OF MINNESOTA.
 PRINT NAME: MICHAEL J. BOEK
 SIGNATURE: *Michael J. Boek*
 DATE: 2/18/09 LIC. NO.: 41576

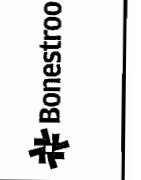
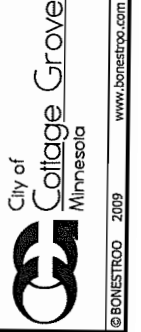

COTTAGE GROVE, MINNESOTA
 2009 FINAL STREET CONSTRUCTION PROJECT
 STREET IMPROVEMENTS
 LOCATION PLAN - MISSISSIPPI DUNES PHASE 2

4808278G102A
 SHEET NUMBER
G1.02